

# Saddle Hills County

## RURAL ADDRESSING

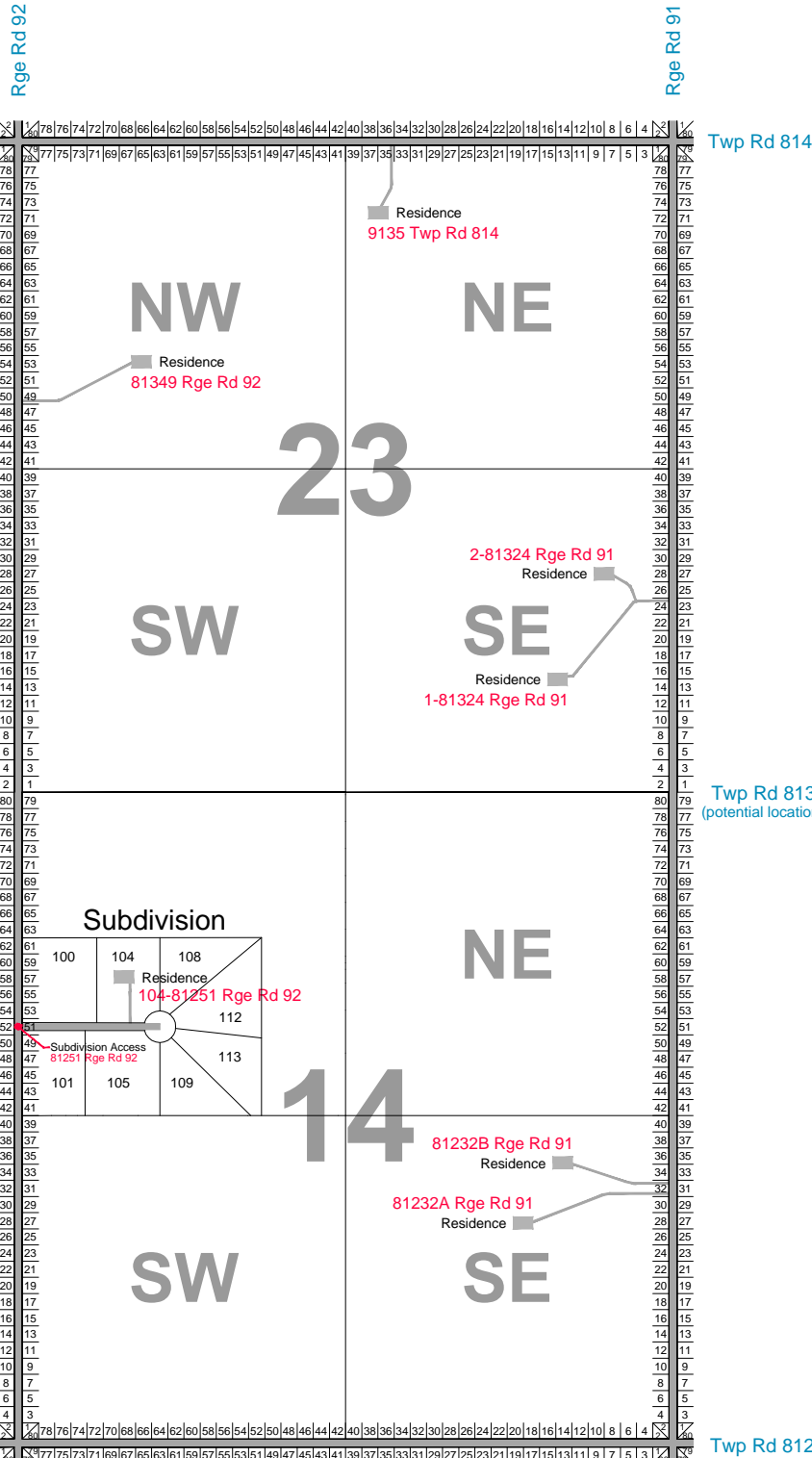

### Address Syntax Examples

91 denotes the reference range road to the east

35 denotes the interval address number on the south side of the road

**9135 TWP RD 814**

TWP RD 814 denotes an address on Twp Rd 814

813 denotes the reference township road to the south

49 denotes the interval address number on the east side of the road

**81349 RGE RD 92**

RGE RD 92 denotes an address on Rge Rd 92

### General Rules and Guidelines

Addresses are based on access locations (approaches) along Township Roads, Range Roads and Highways.

Each mile of Township Road, Range Road and Highway is divided into 40 address intervals.

Each mile of Township Road, Range Road and Highway has 80 addresses.

Address numbers increase from South to North and from East to West.

Odd address numbers are on the South and East sides of roads.

Even address numbers are on the North and West sides of roads.

Standard Abbreviations:

Rge Rd - Range Road  
Twp Rd = Township Road  
Hwy = Highway

Example: **81349 Rge Rd 92**

The access location (approach) is on Rge Rd 92. 813 is the intersecting Twp Rd number to the south. 49 is the address number on the east side of Rge Rd 92.

Example: **9135 Twp Rd 814**

The access location (approach) is on Twp Rd 814. 91 is the intersecting Rge Rd number to the east. 35 is the address number on the south side of Twp Rd 814.

When two or more addresses on the same side of a road have the same access location (approach), a numeric prefix is used to distinguish among the addresses.

Example: **1-81324 Rge Rd 91** and **2-81324 Rge Rd 91**

Subdivision addresses are based on the location of the intersection of the subdivision road with a Township Road, Range Road or Highway. Subdivision lots are treated as multiple addresses having the same access location (approach).

Example: **104-81251 Rge Rd 92**

When two or more access locations on the same side of a road fall within the same address interval, a letter suffix is used to distinguish among the addresses.

Example: **81232A Rge Rd 91** and **81232B Rge Rd 91**