



Remote Potable Water Hauling Subsidy Program

Rural Potable Water Hauling Subsidy Program Policy #UT02

This subsidy has been created to provide a fair and equitable subsidy to Saddle Hills County residences that will not be able to connect to the rural potable waterline system.

As per Guideline 1b. Council have prescribed the following areas as eligible for the subsidy:

1. Gundy, from Township Road 770 to Township Road 752, and from Range Road 125 west to the B.C. border.
2. The area known as Doe River, west of the Pouce Coupe River and south of the Peace River to the B.C. border.
3. Properties located at NE 35-78-13-W6 and NE 07-78-13-W6.



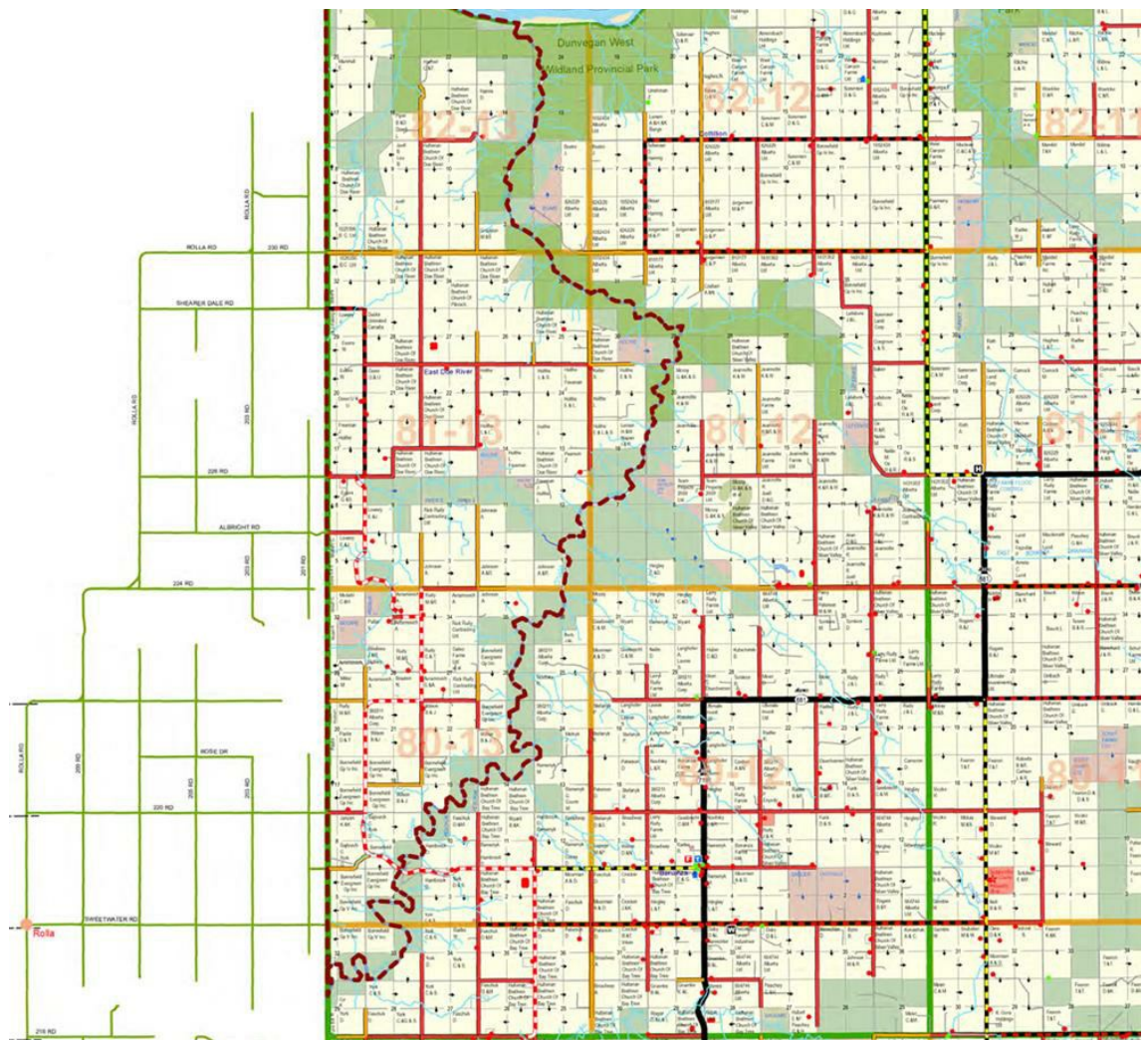

Eligible residences will receive subsidies at a rate of \$15 per cubic meter, not exceeding 120 cubic meters, to a maximum of \$1,800 per year. Please submit a separate application for each residence on the property.

Each year, residents who wish to be included must let the County know by completing the following form. At the end of the year, residents will use the same form to submit their receipts. The deadline for applications is January 31 of the following calendar year.

Please note that the subsidy will only be funded once per residence, per calendar year and that the water must be for domestic use only.

You must submit valid documentation showing the date the water was hauled or purchased within the year and the number of cubic meters purchased.

Applicant Name *

Mailing Address *

Rural Address *

Legal Land Description *

Name of the Owner(s) of this property *

Property Tax Roll Number # *

Email *

Contact Number *

Applicant's Signature *

Owner's Signature (if not the Applicant)

Do you have receipts to upload at this time? *

- ☐ Yes
☐ No

Notice of Collection

The personal information on this form is being collected for the purpose of determining eligibility and administering the Remote Potable Water Hauling Subsidy and will be shared with Council and Administration. The information is collected under the authority of Section 146 of the Municipal Government Act and Section 4 of the Protection of Privacy Act. For questions about the collection of personal information, contact admin@saddlehills.ab.ca or call (780) 864-3760.

Please send me a pdf copy of this form

- ☐ Yes
☐ No

Email address for copy of form *

Receipts

Please upload all receipts here for the previous calendar year.

Please upload all documentation for potable water hauled, including the date and number of cubic meters purchases